

# PLAT OF SURVEY

of part of the Southeast Quarter of the Southwest Quarter of Section 35, Township 1 North, Range 18 East of the Fourth Principal Meridian, Village of Genoa City, Walworth County, Wisconsin, and more particularly described as follows: Commencing at a concrete monument at the south quarter corner of said Section 35; thence North along the east line of the Southwest Quarter of Section 35 965.64 feet; thence North 87 degrees 11 minutes West 275.92 feet; thence North 67 degrees 30 minutes West 743.0 feet; thence North 53.70 feet; thence South 89 degrees 50 minutes West, along the north line of the Southeast Quarter of the Southwest Quarter of Section 35, 177.65 feet to the place of beginning of a parcel of land hereinafter described; thence continuing South 89 degrees 50 minutes West 118.77 feet to a point that is 66.0 feet East of the west line of the Southeast Quarter of the Southwest Quarter of Section 35; thence South 0 degrees 02 minutes East parallel with the west line of the Southeast Quarter of the Southwest Quarter of Section 35 211.37 feet; thence South 73 degrees 58 minutes East 122.88 feet; thence North 0 degrees 08 minutes East 245.65 feet to the place of beginning.

AMBIT LAND SURVEYING  
P.O. Box 42  
Bassett, WI. 53101  
414-537-4874

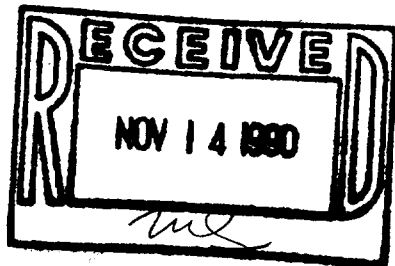
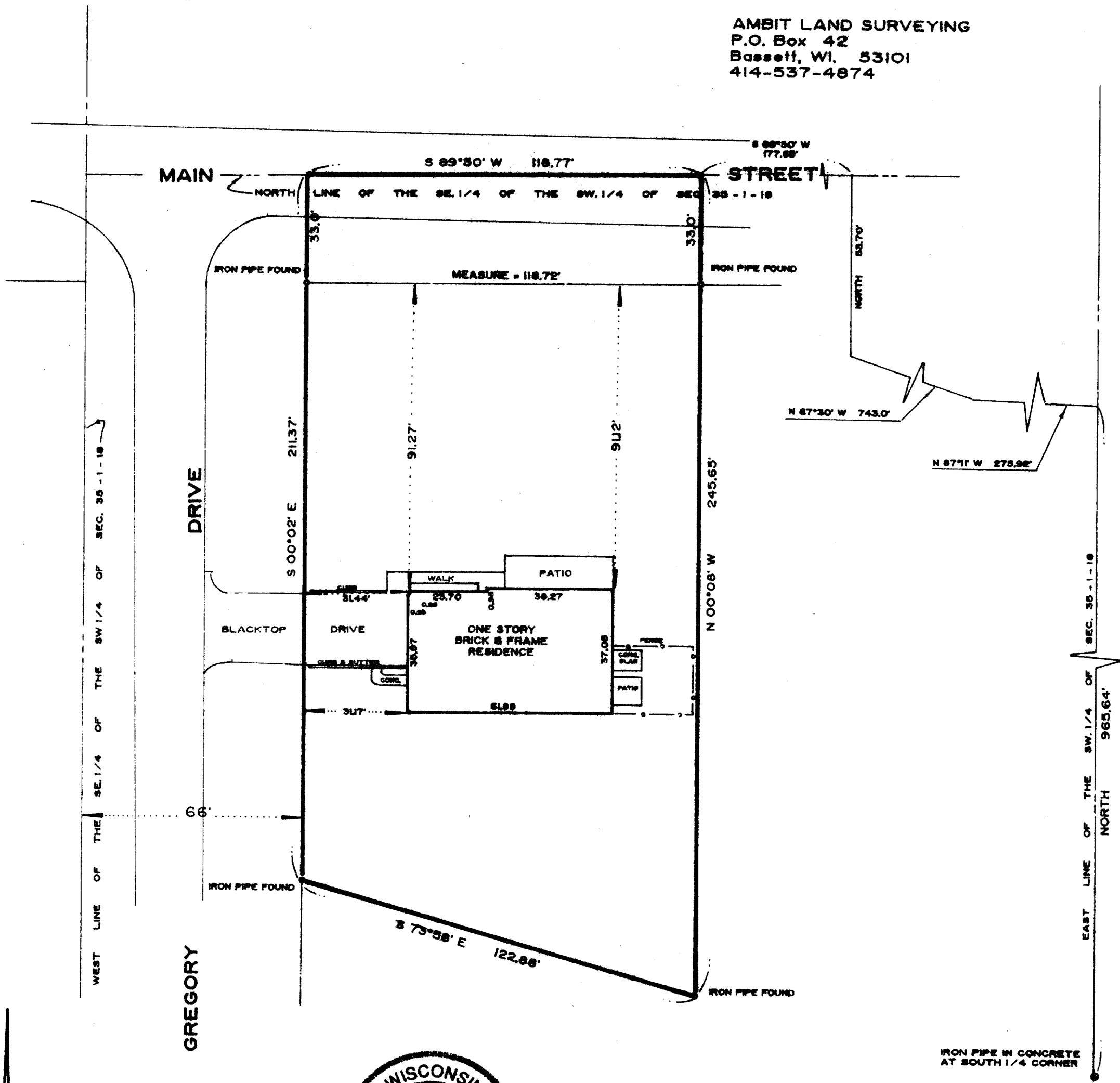

I hereby certify that I have surveyed the above described property and the above plat is a true representation thereof and shows the size and location of the property, its exterior boundaries, the location and dimensions of all visible structures thereon, boundary fences, apparent easements and roadways and visible encroachments, if any.

This survey is made for the exclusive use of the present owners of the property, and also those who purchase, mortgage, or guarantee the title thereto within one year from the date hereof.

Dated at Bassett, Wisconsin this 12<sup>th</sup> day of SEPTEMBER 1990.

SCALE 1" = 30'

ORDERED BY M. Horgan / REALTY WORLD

JOB NO. 90045

Mark A. Bolender  
Mark A. Bolender  
Wisconsin Registered Land Surveyor S - 1784

006-262

TVGC00059N